

W. 1/2 of E. 1/2 of TR 32

27	28	29	28	29
30	27	30	27	30
31	26	31	26	31
32	25	32	25	32
33	24	33	24	33
34	23	34	23	34
35	22	35	22	35
36	21	36	21	36
37	20	37	20	37
38	19	38	19	38
39	18	39	18	39

100' PL

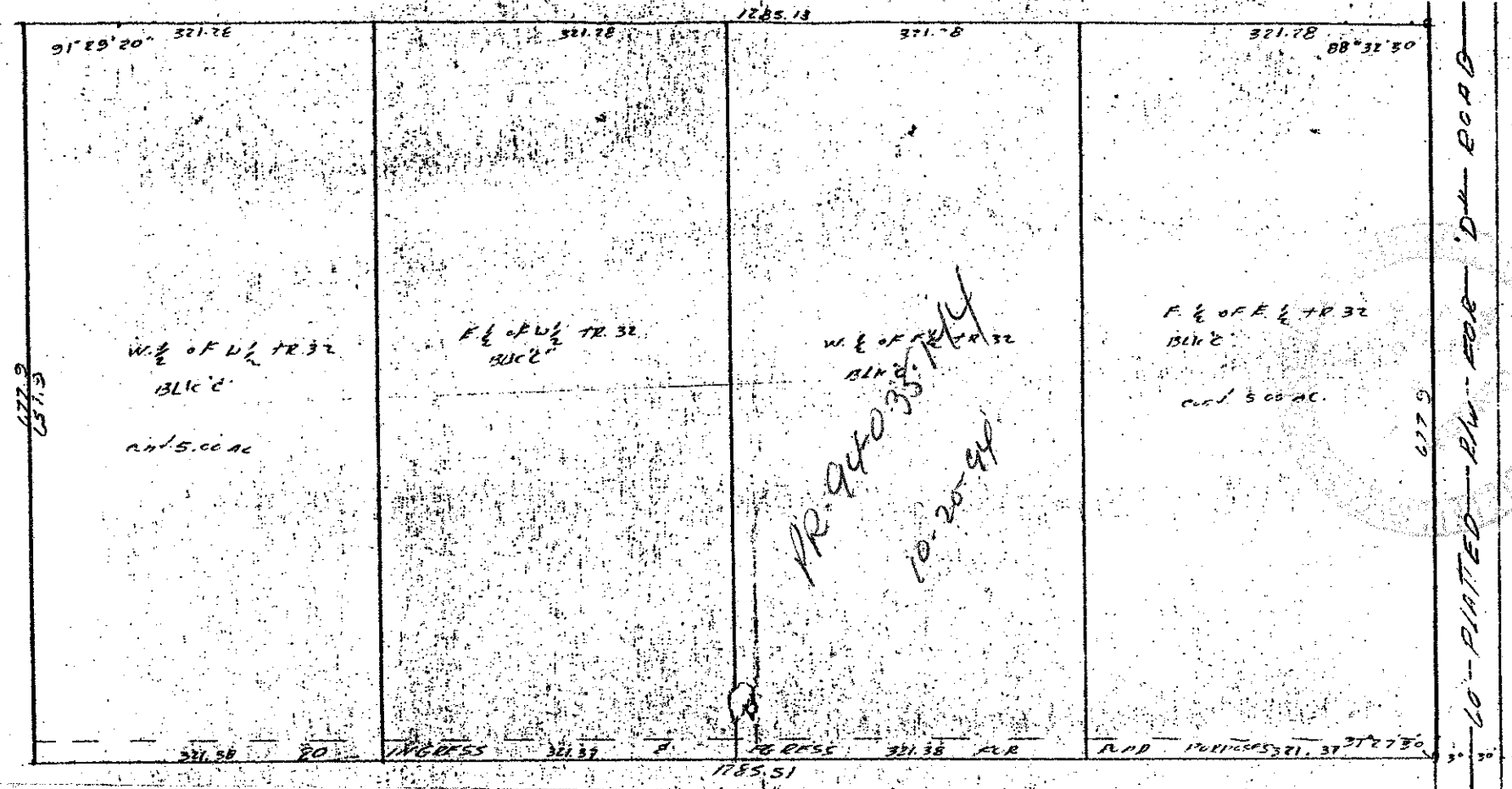

PR. 94033-14
10-25-44

PROPOSED SUBDIVISION

TRACT 32, BLOCK C, LOXAHATCHEE GROVES
RECORDED IN THE OFFICE OF THE CLERK OF
THE CIRCUIT COURT IN PALM BEACH
COUNTY, FLORIDA RECORDED IN 1947 BOOK 12
PAGE 29.

FOR
MR. PRESSLER

ur0364.1gr
LOXAHATCHEE GROVES TR 32 BK C

Kenneth G. Hart, F.L.S. No. 2934
3198 Riddle Rd., W. P. B., FL 33406

RECEIVED
FEB 19 1955
LAND DEVELOPMENT
PALM BEACH COUNTY

TEDDY O. POTTER & ASSOCIATES
LAND SURVEYORS
6813 WORTON AVENUE, W. PALM BEACH, FLA.

SCALE: 1" = 100'
DATE: Oct. 6, 1950

APPROVED BY: [Signature]
FOR: MR. PRESSLER

DRAWING NUMBER: _____